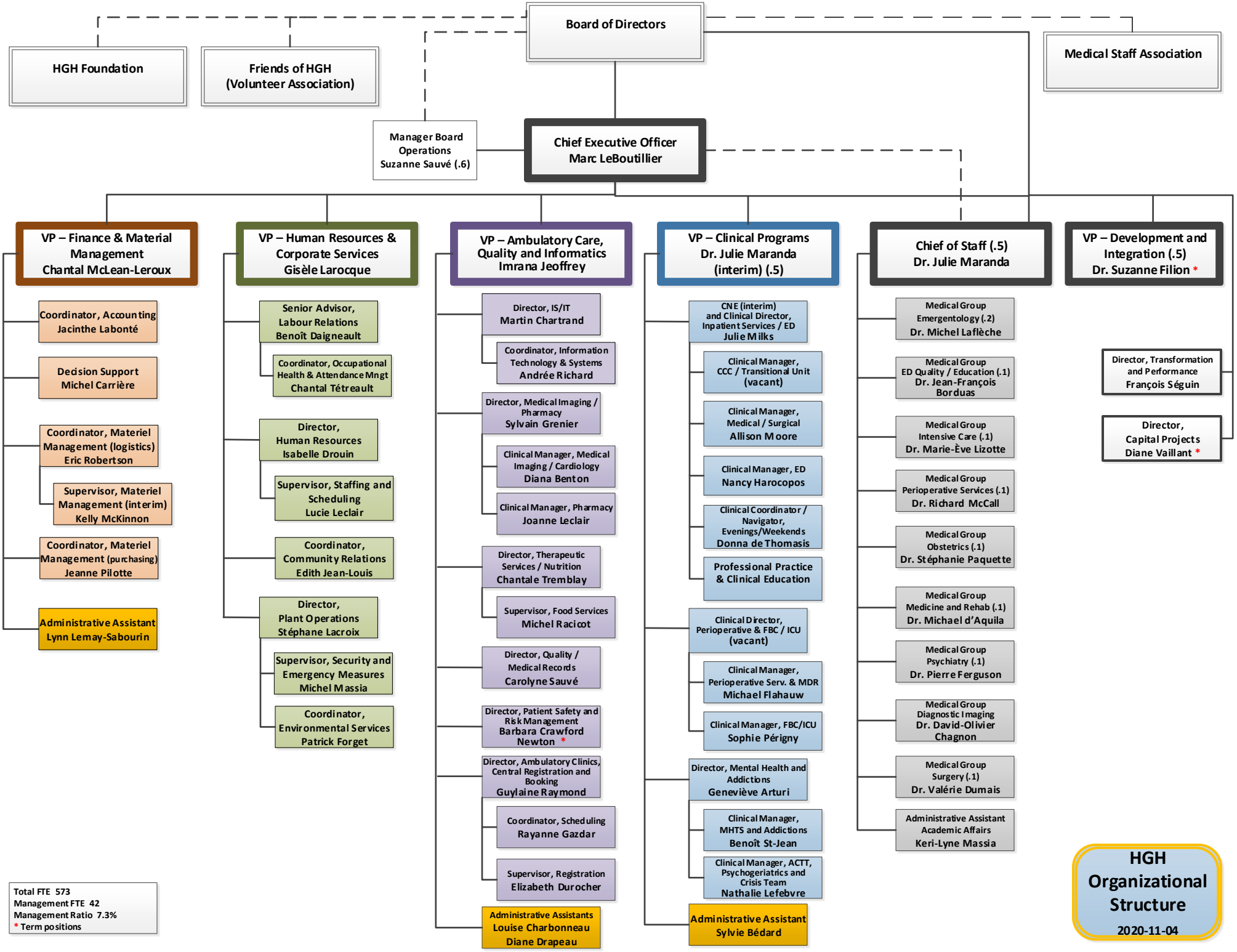
Board of Directors
HGH Foundation
Friends of HGH (Volunteer Association)
Medical Staff Association
Manager Board Operations Suzanne Sauvé (.6)
Chief Executive Officer Marc LeBoutillier
VP – Finance & Material Management Chantal McLean-Leroux
Coordinator, Accounting Jacinthe Labonté
Decision Support Michel Carrière
Coordinator, Materiel Management (logistics) Eric Robertson
Supervisor, Materiel Management (interim) Kelly McKinnon
Coordinator, Materiel Management (purchasing) Jeanne Pilotte
Administrative Assistant Lynn Lemay-Sabourin
VP – Human Resources & Corporate Services Gisèle Larocque
Senior Advisor, Labour Relations Benoît Daigneault
Coordinator, Occupational Health & Attendance Mngt Chantal Tétreault
Director, Human Resources Isabelle Drouin
Supervisor, Staffing and Scheduling Lucie Leclair
Coordinator, Community Relations Edith Jean-Louis
Director, Plant Operations Stéphane Lacroix
Supervisor, Security and Emergency Measures Michel Massia
Coordinator, Environmental Services Patrick Forget
VP – Ambulatory Care, Quality and Informatics Imrana Jeoffrey
Director, IS/IT Martin Chartrand
Coordinator, Information Technology & Systems Andrée Richard
Director, Medical Imaging / Pharmacy Sylvain Grenier
Clinical Manager, Medical Imaging / Cardiology Diana Benton
Clinical Manager, Pharmacy Joanne Leclair
Director, Therapeutic Services / Nutrition Chantale Tremblay
Supervisor, Food Services Michel Racicot
Director, Quality / Medical Records Carolyne Sauvé
Director, Patient Safety and Risk Management Barbara Crawford Newton *
Director, Ambulatory Clinics, Central Registration and Booking Guylaine Raymond
Coordinator, Scheduling Rayanne Gazdar
Supervisor, Registration Elizabeth Durocher
Administrative Assistants Louise Charbonneau Diane Drapeau
VP – Clinical Programs Dr. Julie Maranda (interim) (.5)
CNE (interim) and Clinical Director, Inpatient Services / ED Julie Milks
Clinical Manager, CCC / Transitional Unit (vacant)
Clinical Manager, Medical / Surgical Allison Moore
Clinical Manager, ED Nancy Harocopos
Clinical Coordinator / Navigator, Evenings/Weekends Donna de Thomasis
Professional Practice & Clinical Education
Clinical Director, Perioperative & FBC / ICU (vacant)
Clinical Manager, Perioperative Serv. & MDR Michael Flahauw
Clinical Manager, FBC/ICU Sophie Périgny
Director, Mental Health and Addictions Geneviève Arturi
Clinical Manager, MHTS and Addictions Benoît St-Jean
Clinical Manager, ACTT, Psychogeriatrics and Crisis Team Nathalie Lefebvre
Administrative Assistant Sylvie Bédard
Chief of Staff (.5) Dr. Julie Maranda
Medical Group Emergentology (.2) Dr. Michel Laflèche
Medical Group ED Quality / Education (.1) Dr. Jean-François Borduas
Medical Group Intensive Care (.1) Dr. Marie-Ève Lizotte
Medical Group Perioperative Services (.1) Dr. Richard McCall
Medical Group Obstetrics (.1) Dr. Stéphanie Paquette
Medical Group Medicine and Rehab (.1) Dr. Michael d'Aquila
Medical Group Psychiatry (.1) Dr. Pierre Ferguson
Medical Group Diagnostic Imaging Dr. David-Olivier Chagnon
Medical Group Surgery (.1) Dr. Valérie Dumais
Administrative Assistant Academic Affairs Keri-Lyne Massia
VP – Development and Integration (.5) Dr. Suzanne Filion *
Director, Transformation and Performance François Séguin
Director, Capital Projects Diane Vaillant *
Total FTE 573
Management FTE 42
Management Ratio 7.3%
* Term positions
HGH Organizational Structure
2020-11-04