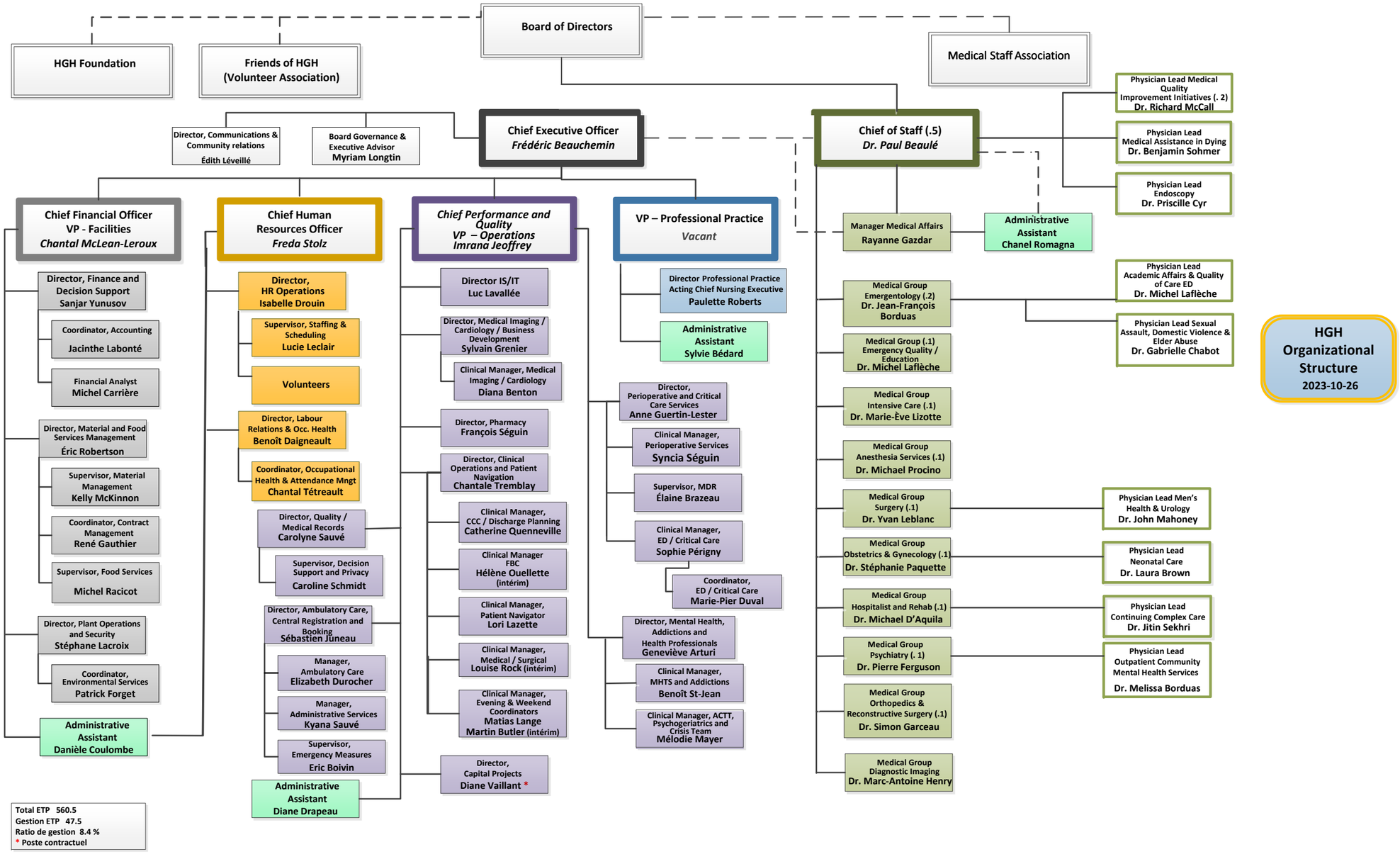
HGH Organizational Structure
2023-10-26
Board of Directors
HGH Foundation
Friends of HGH (Volunteer Association)
Medical Staff Association
Director, Communications & Community relations
Édith Léveillé
Board Governance & Executive Advisor
Myriam Longtin
Chief Executive Officer
Frédéric Beauchemin
Chief of Staff (.5)
Dr. Paul Beaulé
Physician Lead Medical Quality Improvement Initiatives (. 2)
Dr. Richard McCall
Physician Lead Medical Assistance in Dying
Dr. Benjamin Sohmer
Physician Lead Endoscopy
Dr. Priscille Cyr
Chief Financial Officer
VP - Facilities
Chantal McLean-Leroux
Director, Finance and Decision Support
Sanjar Yunusov
Coordinator, Accounting
Jacinthe Labonté
Financial Analyst
Michel Carrière
Director, Material and Food Services Management
Éric Robertson
Supervisor, Material Management
Kelly McKinnon
Coordinator, Contract Management
René Gauthier
Supervisor, Food Services
Michel Racicot
Director, Plant Operations and Security
Stéphane Lacroix
Coordinator, Environmental Services
Patrick Forget
Administrative Assistant
Danièle Coulombe
Chief Human Resources Officer
Freda Stolz
Director, HR Operations
Isabelle Drouin
Supervisor, Staffing & Scheduling
Lucie Leclair
Volunteers
Director, Labour Relations & Occ. Health
Benoît Daigneault
Coordinator, Occupational Health & Attendance Mngt
Chantal Tétreault
Director, Quality / Medical Records
Carolyne Sauvé
Supervisor, Decision Support and Privacy
Caroline Schmidt
Director, Ambulatory Care, Central Registration and Booking
Sébastien Juneau
Manager, Ambulatory Care
Elizabeth Durocher
Manager, Administrative Services
Kyana Sauvé
Supervisor, Emergency Measures
Eric Boivin
Administrative Assistant
Diane Drapeau
Chief Performance and Quality
VP – Operations
Imrana Jeoffrey
Director IS/IT
Luc Lavallée
Director, Medical Imaging / Cardiology / Business Development
Sylvain Grenier
Clinical Manager, Medical Imaging / Cardiology
Diana Benton
Director, Pharmacy
François Séguin
Director, Clinical Operations and Patient Navigation
Chantale Tremblay
Clinical Manager, CCC / Discharge Planning
Catherine Quenneville
Clinical Manager FBC
Hélène Ouellette (intérim)
Clinical Manager, Patient Navigator
Lori Lazette
Clinical Manager, Medical / Surgical
Louise Rock (intérim)
Clinical Manager, Evening & Weekend Coordinators
Matias Lange
Martin Butler (intérim)
Director, Capital Projects
Diane Vaillant *
VP – Professional Practice
Vacant
Director Professional Practice Acting Chief Nursing Executive
Paulette Roberts
Administrative Assistant
Sylvie Bédard
Director, Perioperative and Critical Care Services
Anne Guertin-Lester
Clinical Manager, Perioperative Services
Syncia Séguin
Supervisor, MDR
Élaine Brazeau
Clinical Manager, ED / Critical Care
Sophie Périgny
Coordinator, ED / Critical Care
Marie-Pier Duval
Director, Mental Health, Addictions and Health Professionals
Geneviève Arturi
Clinical Manager, MHTS and Addictions
Benoît St-Jean
Clinical Manager, ACTT, Psychogeriatrics and Crisis Team
Mélodie Mayer
Manager Medical Affairs
Rayanne Gazdar
Administrative Assistant
Chanel Romagna
Medical Group Emergentology (.2)
Dr. Jean-François Borduas
Physician Lead Academic Affairs & Quality of Care ED
Dr. Michel Laflèche
Physician Lead Sexual Assault, Domestic Violence & Elder Abuse
Dr. Gabrielle Chabot
Medical Group (.1) Emergency Quality / Education
Dr. Michel Laflèche
Medical Group Intensive Care (.1)
Dr. Marie-Ève Lizotte
Medical Group Anesthesia Services (.1)
Dr. Michael Procino
Medical Group Surgery (.1)
Dr. Yvan Leblanc
Physician Lead Men's Health & Urology
Dr. John Mahoney
Medical Group Obstetrics & Gynecology (.1)
Dr. Stéphanie Paquette
Physician Lead Neonatal Care
Dr. Laura Brown
Medical Group Hospitalist and Rehab (.1)
Dr. Michael D'Aquila
Physician Lead Continuing Complex Care
Dr. Jitin Sekhri
Medical Group Psychiatry (. 1)
Dr. Pierre Ferguson
Physician Lead Outpatient Community Mental Health Services
Dr. Melissa Borduas
Medical Group Orthopedics & Reconstructive Surgery (.1)
Dr. Simon Garceau
Medical Group Diagnostic Imaging
Dr. Marc-Antoine Henry
Total ETP 560.5
Gestion ETP 47.5
Ratio de gestion 8.4 %
* Poste contractuel