Structure organisationnelle de l'HGH

2024-07-09

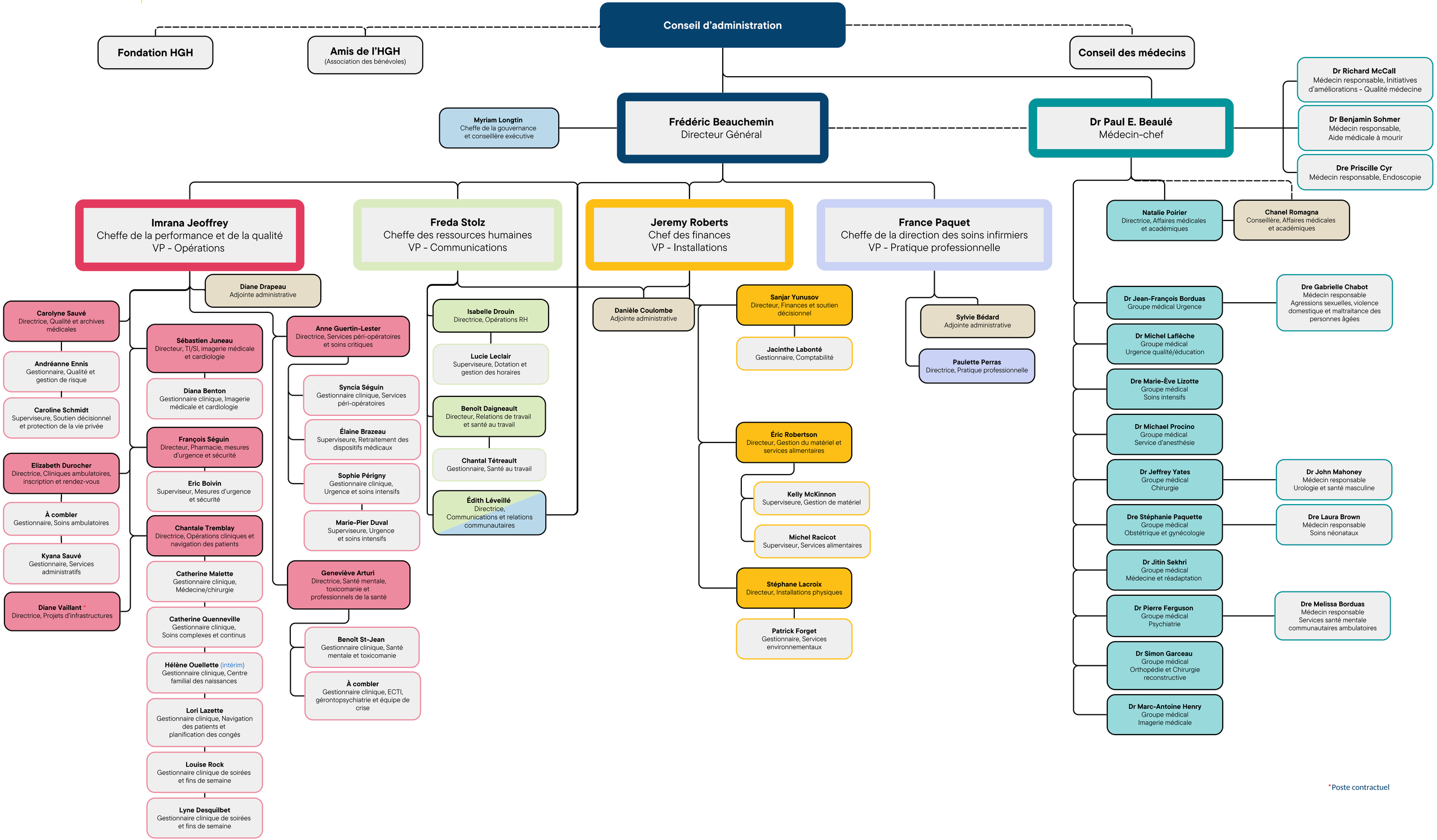

*Poste contractuel